



# PERFORMING ARTS PROGRAMME 2010

## Music Courses

**Group Tuition – Why learn in a group?** Working together in a group has real value as the students see and hear individual progress of each other, providing group support and encouragement. The emphasis is on having fun while developing students' musical skills. It enables ensemble playing (duos, trios...) and in practical terms it keeps the cost down. Lessons will be weekly, for approximately **30 minutes**, and an appropriate tutor book may need to be purchased. (*Private lessons offered on some instruments*)



### Keyboard

Students will learn on school Yamaha keyboards. Learn how to play different styles including folk, jazz, classical, rock.

Tuesday from 3.15pm through to early evening M2



### Guitar

One of the most popular instruments to learn, the guitar can amuse the young student for hours on end emulating a favourite musician! A full range of guitar styles will be taught – folk, blues, classical and rock.

Tuesday or Thursday from 3.15pm to 6.30pm Music Studio 1 or 6



### Drum Kit

Playing a drum kit is a dream many students (and adults) have. The purchase of sticks is necessary. A drum kit is not needed to start with.

Tuesday or Thursday from 3.15pm to 6.15pm Percussion Studio



### Saxophone or Clarinet

Learn these popular instruments and have fun with classical, jazz and rock music. Students will need their own instruments. Enquire at Cashmere High School music department for hire of an instrument.

Monday or Tuesday from 4.00pm to 6.00pm M1

- An after school programme
- Primary/Intermediate/Secondary level

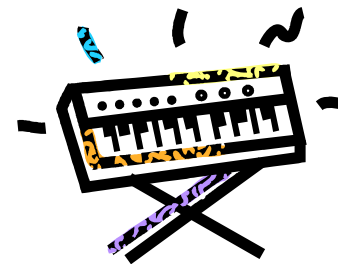

### Courses available 2010

- Keyboard
- Guitar
- Drum Kit
- Saxophone/Clarinet



## Enrolment

Instrument: \_\_\_\_\_ Semester 1 / Semester 2 (*delete one*)

Student Name: \_\_\_\_\_

School: \_\_\_\_\_ Year level: \_\_\_\_\_ (Form Class if at CHS)

Age: \_\_\_\_\_ Phone: \_\_\_\_\_ Cell: \_\_\_\_\_

**Available times: Mon (Sax/Clarinet only)** \_\_\_\_\_

**Tue** \_\_\_\_\_

**Thu (Guitar/Drums only)** \_\_\_\_\_

### **Note: Restricted available times are difficult to accomodate**

Previous experience on this instrument

0 Year  ½ Year  1 Year  1½ Years  2 Years or more

Parent/Caregiver Name: \_\_\_\_\_

Address: \_\_\_\_\_

Phone: \_\_\_\_\_ (*home*) \_\_\_\_\_ (*other*)

E-Mail: \_\_\_\_\_

Parent/Caregiver Signature: \_\_\_\_\_ Date: \_\_\_\_\_

**Please Note:** **The course fee of \$110.00 cash/cheque (cheques made out to Cashmere High School) must be paid in advance and is to be included with this enrolment form. EFTPOS facilities are not available. Enrolments are to be received at least 5 school days prior to the beginning of each course. Times of lesson will be posted on Music noticeboard 3 days before classes begin. All non-students of CHS will be notified by phone. Refunds will not be given once classes have started.**

**Please cut off and keep other section for reference**

**Post Enrolments to:** Performing Arts Programme,  
Music Department,  
Cashmere High School,  
172 Rose Street,  
Christchurch 8024

## Performing Arts Programme

*This is an out of school hours programme for school students*

### **Courses Available:**

**Keyboard      Guitar      Drum Kit      Saxophone/Clarinet**

---

### **Semesters**

Each semester will run for 15 weeks:

**Semester 1:** *Monday* 15 Feb – 29 Mar & 19 Apr – 14 Jun  
*Tuesday* 16 Feb – 30 Mar & 20 May – 8 Jun  
*Thursday* 18 Feb – 1 Apr & 22 May – 10 Jun

**Semester 2:** *Monday* 2 Aug – 20 Sep & 11 Oct – 29 Nov  
*Tuesday* 3 Aug – 21 Sep & 12 Oct – 23 Nov  
*Thursday* 5 Aug – 23 Sep & 14 Oct – 25 Nov

**No Classes:** *Queen's Birthday*      Monday 7 June  
*Labour Day*      Monday 25 October

**Tuition Fee:** **\$110** per semester \*  
(A semester is 2 terms with a total of 15 lessons)

### **Practice**

Learning a musical instrument is rewarding, but practice is an essential part of the process. Tutors will specify a minimum that is necessary if good progress is to be made. A broad guide is 20 to 30 minutes minimum daily.

Parents/caregivers of younger students are always welcome to sit in on the lesson and discuss progress with the tutor and are encouraged to sit with them regularly while practising at home. A regular time each day is good practise.

### **Progress**

Progress will be monitored regularly by tutors. A progress report will be sent home with the student at the end of each semester.

\* *This fee is dependant on number of enrolments for each class.  
For further information on the programme please contact Euan Quaid in the Music Department – phone 337 4713.*