

Music Courses

Group Tuition – Why learn in a group? Working together in a group has real value as the students see and hear individual progress of each other, providing group support and encouragement. The emphasis is on having fun while developing students' musical skills. It enables ensemble playing (duos, trios...) and in practical terms it keeps the cost down. Lessons will be weekly, for approximately **15 to 30 minutes**, and an appropriate tutor book may need to be purchased.



Keyboard

Students will learn on school Yamaha keyboards. Learn how to play different styles including folk, jazz, classical, rock.

Tuesday from 3.15pm through to early evening *M2*



Guitar

One of the most popular instruments to learn, the guitar can amuse the young student for hours on end emulating a favourite musician! A full range of guitar styles will be taught – folk, blues, classical and rock.

Tuesday or Thursday from 3.15pm to 6.30pm *Music Studio 1 or 6*



Bass Guitar

This instrument forms the basis of any band from Jazz to Rock. The student can be taught on a school instrument but they must have their own for practicing on at home.

Thursday from 3.15pm to 4.15pm *Music Studio 1*



Drum Kit

Playing a drum kit is a dream many students (and adults) have. The purchase of sticks is necessary. A drum kit is not needed to start with.

Tuesday or Thursday from 3.15pm to 6.15pm *Percussion Studio*



Saxophone or Clarinet

Learn these popular instruments and have fun with classical, jazz and rock music. Students will need their own instruments. Enquire at Cashmere High School music department for hire of an instrument.

Monday from 5.00pm to 8.00pm *M3*



Cashmere
High School
LEADING LEARNING

PERFORMING ARTS PROGRAMME FOR CHILDREN 2012

- An after school programme
- Primary/Intermediate/Secondary level

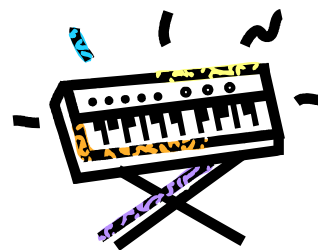

Courses available 2012

- Keyboard
- Guitar
- Bass Guitar
- Drum Kit
- Saxophone
- Clarinet



Enrolment

Instrument: _____ Semester 1 / Semester 2 (delete one)

Student Name: _____

School: _____ Year level: _____ (Form Class if at CHS)

Age: _____ Phone: _____ Cell: _____

Unavailable times: Mon _____

Tue _____

Thu _____

Note: Restricted available times are difficult to accommodate

Previous experience on this instrument

0 Yr ½ Yr 1 Yr 1½ Yrs 2 Yrs 2½ Yrs 3 Yrs or more

Parent/Caregiver Name: _____

Address: _____

Phone: _____ (home) _____ (other)

E-Mail: _____

Parent/Caregiver Signature: _____ Date: _____

Please Note: *The course fee of \$150.00 cash/cheque (cheques made out to Cashmere High School) must be paid in advance and is to be included with this enrolment form. EFTPOS facilities are not available. Enrolments are to be received at least 5 school days prior to the beginning of each course. Times of lesson will be posted on Music noticeboard 3 days before classes begin. All students will be notified by phone. Refunds will not be given once classes have started.*

Please cut off and keep other section for reference

Post Enrolments to: Performing Arts Programme
Music Department,
Cashmere High School,
172 Rose Street,
Christchurch 8024



Performing Arts Programme for Children

This is an out of school hours programme for school students aged 7 and over

Courses Available:

Keyboard, Guitar, Bass Guitar, Drum Kit, Saxophone, Clarinet

Semesters

Each semester will run for 15 weeks:

Semester 1: Monday 13 Feb – 2 Apr & 23 Apr – 11 Jun
Tuesday 14 Feb – 3 Apr & 24 Apr – 5 Jun
Thursday 16 Feb – 5 Apr & 26 Apr – 7 Jun

Semester 2: Monday 30 Jul – 24 Sep & 15 Oct – 26 Nov
Tuesday 31 Jul – 25 Sep & 16 Oct – 20 Nov
Thursday 2 Aug – 27 Sep & 18 Oct – 22 Nov

No Classes: Queen's Birthday Monday 4 June
Labour Day Monday 22 October

Tuition Fee: \$150 per semester *
(A semester is 2 terms with a total of 15 lessons)

Practice

Learning a musical instrument is rewarding, but practice is an essential part of the process. Tutors will specify a minimum that is necessary if good progress is to be made. A broad guide is 20 to 30 minutes minimum daily.

Parents/caregivers of younger students are always welcome to sit in on the lesson and discuss progress with the tutor and are encouraged to sit with them regularly while practising at home. A regular time each day is good practise.

Progress

Progress will be monitored regularly by tutors. A progress report will be sent home with the student at the end of each semester.

* *This fee is dependant on number of enrolments for each class. For further information on the programme please contact Euan Quaid (Programme Co-ordinator) in the Music Department – phone 337 4713.*