



Cashmere
High School

LEADING LEARNING

MATAURAKA TAUHU

Performing Arts Programme for Adults 2012

Get More Out of Life

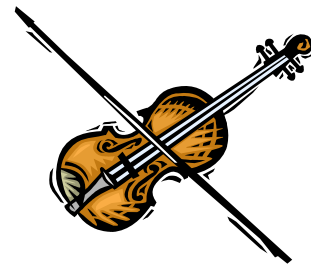

Co-ordinator: Euan Quaid
Phone: 337 4713
eq@cashmere.school.nz

Cashmere High School
172 Rose Street
Christchurch 8024

Phone: 332 9129

Fax: 332 9126

www.cashmere.school.nz

CHS PAP FOR ADULTS ENROLMENT FORM 2012

PLEASE READ COURSE INFORMATION BEFORE ENROLLING & PRINT CLEARLY

Surname: _____ First Name: _____

Address: _____ Postcode: _____

Home Phone: _____ Work Phone: _____ Cell Phone: _____

Email: _____

For Statistical Purposes Only:

Gender: Male

Female

Age: 16-19 20-29

30-39

40-49

50-59

60+

Ethnicity: NZ European

Maori

Pacific Island

Asian

Other

Course Details:

| Course | Semester | Instrument | Fee | Total |
|--------|----------|------------|-----|-------|
| | | | | |
| | | | | |
| | | | | |

To enrol:

1. Post completed enrolment with your cheque (made out to Cashmere High School) **or**
2. Deliver completed enrolment with cheque or cash to the School Office **or**
3. Phone 337 4713 if currently on database

NB: No Credit Card Payment Options

Performing Arts Programme for Adults
Cashmere High School
172 Rose Street
Christchurch 8024

Enrolments with payment must be received at least one
week prior to commencement of course

Signature: _____

Music classes are offered for beginner and intermediate musicians. Emphasis is on learning, enjoyment and participation in a friendly musical environment.

Instrumental Tuition

Most lesson times are 15 to 30 minutes, any time from about 6.00pm onwards. Tutors endeavour to work times around other activities in the programme in which students may wish to be involved. You will be contacted by the tutor before the first class of the course and given your class time.

Ensemble Performance

Orchestra, String Ensemble and Recorder Ensemble provide opportunities for ensemble activity. This enables students an opportunity to use the skills they have learnt and to enjoy making music with a variety of people.

Theory of Music & Music Appreciation

All students are encouraged to join in the Theory class for a greater understanding of music and appreciation of a great range of musical styles.

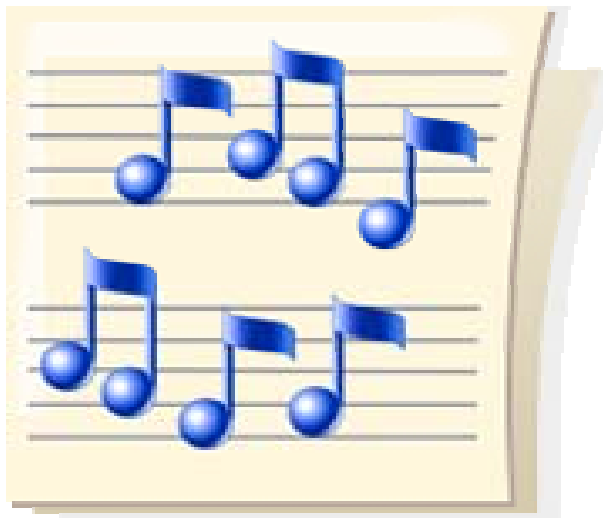

Musical Instrument Hire

Some instruments are available for hire. Enquiries to co-ordinator, Euan Quaid
Phone: 337 4713
email: eq@cashmere.school.nz

Concerts

Most classes complete each of the two fifteen week semesters by combining to present an informal concert in the school's Performing Arts Centre. Friends and families are invited. Admission is free.

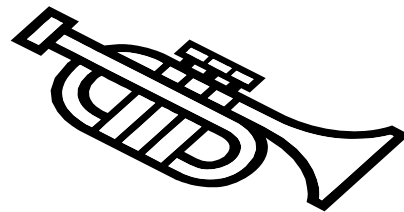

Concert Dates

These take place on the last Monday evening of each semester.

Semester 1 Monday 18 June

Semester 2 Monday 26 November

No Music Classes

Queen's Birthday – 4 June

Labour Day – 22 October

Semester Dates

There are 15 weeks in each semester:

Semester 1:

Monday 13 Feb – 2 Apr & 23 Apr – 11 Jun

Tuesday 14 Feb – 3 Apr & 24 Apr – 5 Jun

Semester 2:

Monday 30 Jul – 24 Sep & 15 Oct – 26 Nov

Tuesday 31 Jul – 25 Sep & 16 Oct – 20 Nov



| | | | | | |
|---|-------------------|-------------------|------------|-----------------|--------------|
| Brass | | | Mon | 6-8pm | \$150 |
| | Karl Margevka | M6 | | | |
| Cello | | | Mon | 6-8pm | \$150 |
| | Sylvia Nissen | M5 | | | |
| Clarinet | | | Mon | 6-9pm | \$150 |
| | Rachael Travaille | M4 | | | |
| Flute | | | Mon | 6-9pm | \$150 |
| | Rachael Travaille | M3 | | | |
| Saxophone | | | Mon | 6-9pm | \$150 |
| | Rachael Travaille | M3 | | | |
| Violin | | | Mon | 6-8pm | \$150 |
| | Dominica Finch | Studio 6 | | | |
| Theory of Music & Music Appreciation | | | Mon | 6.30-8pm | \$100 |
| | Marina Manning | M2 | | | |
| String Ensemble | | | Mon | 7-7.30pm | \$100 |
| | Sylvia Nissen | PAC | | | |
| Orchestra | | | Mon | 8-9.30pm | \$120 |
| | Jeremy Thin | PAC | | | |
| Percussion | | | Tue | 6.30-8pm | \$150 |
| | Matt Scobie | Percussion Studio | | | |
| Folk Guitar | | | Tue | 6.30-8pm | \$150 |
| | Bazi Baker | Studio 1 | | | |
| Classical Guitar | | | Tue | 7-9pm | \$150 |
| | David Smith | M1 | | | |
| Recorder Ensemble | | | Tue | 7.30-9pm | \$120 |
| | Keith Sayers | M3 | | | |

